



Established In 2008, The Rolling Oaks Memorial Center  
Is Owned, Operated, & Managed By The City of Coppell

Effective October 1, 2025 (FY 26)  
Prices are subject to change without notice

	Standard Price Single Depth	*Resident Rate Coppell Only	Standard Price Second Rights
Garden of Hope (Flat Granite or Slant Memorial Only) <a href="#">2nd Right of Interment</a>	\$10,000.00	*\$5,500.00	Double Depth \$3,300.00
Garden of Honor (Flat Granite Memorial Only) <a href="#">2nd Right of Interment</a>	\$10,000.00	*\$5,500.00	\$3,300.00
Garden of Serenity (Flat Granite Memorial Only) <a href="#">2nd Right of Interment</a>	\$10,000.00	*\$5,500.00	\$3,300.00
Garden of Heritage (Upright Monument or Flat Granite) <a href="#">2nd Right of Interment</a>	\$10,000.00	*\$5,500.00	\$3,300.00
Garden of Sunrise (Flat Granite Memorial Only) <a href="#">2nd Right of Interment</a>	\$10,000.00	*\$5,500.00	Not Allowed
Garden of Peace (Upright Monument or Flat Granite) <a href="#">2nd Right of Interment</a>	\$10,000.00	*\$5,500.00	\$3,300.00
Garden of Love (Upright Monument or Flat Granite) <a href="#">2nd Right of Interment</a>	\$10,000.00	*\$5,500.00	\$3,300.00
Garden of Memories (Upright Monument or Flat Granite) <a href="#">2nd Right of Interment</a>	\$10,000.00	*\$5,500.00	\$3,300.00
Garden of Peace Hedges (Upright Monument or Flat Granite) <a href="#">2nd Right of Interment</a>	\$10,000.00	*\$5,500.00	\$3,300.00
Garden of Love Hedges (Upright Monument or Flat Granite) <a href="#">2nd Right of Interment</a>	\$10,000.00	*\$5,500.00	\$3,300.00
Garden of Legacy (Upright Monument or Flat Granite) <a href="#">2nd Right of Interment</a>	\$10,000.00	*\$5,500.00	\$3,300.00
Garden of Innocence Infant ( Flat Granite Memorial Only) (No charge for Burial Rights for Coppell residence)	\$500.00	No Charge	Not Allowed
The Zachary " Zack" Thompson Children's Garden (Memorial Butterfly In Loving Memory Only-Non Burial)	\$350 + Tax	Admin Fee Only	

**Administrative Fee (\$100):**

When you add burial rights, such as burial property or second rights of interment, to your contract, an administrative processing fee will be applied. This fee covers the comprehensive legal processing and long-term financial resource management, including endowment care funds. This fee is added to each contract with burial rights.

**\*Reduced Resident Rate Program:**

The City of Coppell, through its Rolling Oaks Memorial Center, is pleased to offer a Reduced Resident Rate program. This initiative provides an opportunity for current residents, former residents (10+ years), current city employees, and former city employees (10+ years) to access Cemetery Rights at a reduced rate, acknowledging their valued connection to Coppell. This rate is for those that qualify with proof of residence or qualifying employment tenure

**Space Accommodations:**

Each space will accommodate a full body burial and one urn of cremated remains or 2 urns of cremated remains. Each Space will accommodate two caskets.

Property owner or representative must pay second right of interment fee \$3,300 for any space that is going to have more than one body burial or cremated remains in it before first burial takes place.

First burial in double depth spaces requires a Top Seal Vault.

**Columbarium Niches:**

	Standard Price	Standard Price
	Single	Companion
Level J	\$995	\$1,990
Level I	\$995	\$1,990
Level H	\$2,695	\$5,390
Level G	\$2,695	\$5,390
Level F	\$2,695	\$5,390
Level E	\$2,695	\$5,390
Level D	\$2,695	\$5,390
Level C	\$2,695	\$5,390
Level B	\$2,695	\$5,390
Level A	\$2,695	\$5,390

**\*Not included in the listed price above is the Opening/Closing fee (additional) applies at time of need.**

**Reflections Mausoleum Niche:**

	Standard Price
	Single
Level 8	\$3,500
Level 7	\$3,500
Level 6	\$3,500
Level 5	\$3,500
Level 4	\$3,500
Level 3	\$3,500
Level 2	\$3,500
Level 1	\$3,500

**\*Not included in the listed price above is the Opening/Closing fee (additional) applies at time of need.**

**\*Will include Laser Etching, First & Last Name, Dates, Words of Endearment and one Picture.**

**Honor Eagle Niche:**

	Standard Price
	Single
	\$3,500

**\*Not included in the listed price above is the Opening/Closing fee (additional) applies at time of need.**

**\*Will include Laser Etching, First & Last Name, Dates, Words of Endearment and one Picture.**

**Serenity Flag Pole Niche:**

	Standard Price
	Single
	\$3,500

**\*Not included in the listed price above is the Opening/Closing fee (additional) applies at time of need.**

**\*Will include Laser Etching, First & Last Name, Dates, Words of Endearment and one Picture.**

**Fountain of Coppell Niches:**

	Standard Price
	Single
	\$5,500

**\*Not included in the listed price above is the Opening/Closing fee (additional) applies at time of need.**

**\*Will include Laser Etching, First & Last Name, Dates, Words of Endearment and one Picture.**

Reflections Mausoleum Crypts:	Standard Price	
	Single	Companion
Level 6	\$5,995	\$10,995
Level 5	\$6,995	\$11,995
Level 4	\$7,995	\$12,995
Level 3	\$9,995	\$15,995
Level 2	\$15,995	\$24,995
Level 1	\$10,995	\$16,995

**\*Not included in the listed price above is the Opening/Closing fee (additional) applies at time of need.**

**All Mausoleum will include Laser Etching, First & Last Name, Dates, Words of Endearment and one Picture.**

**Garden of Memories Private Mausoleums Crypts**

**Custom Quote**

**Fountain of Coppell Private Mausoleums Crypts**

**Custom Quote**

**Fountain of Coppell:**



**Printed: 10/01/2025**

## Professional Service Fee's

Opening and Closing:	Single Depth & Mausoleum	Double Depth	Cremation In Ground	Cremation Inside Niche	Cremation Inside Bench	Infant Interment (Infant Garden Only)
	*Casket	*Casket	*Urn	*Urn	Bench	
Open/Closing Fee Monday-Saturday (10:00am to 3:30pm)	\$1,750	\$1,950	\$1,200	\$795	\$500	\$800
All Sunday Services (10:00am to 3:30pm)	\$2,350	\$2,350	\$1,450	\$1,450	\$750	\$1,200
Disinterment/Removal Fee	\$3,995	\$5,500	\$1,800	\$900	\$750.00	\$1,200

\*All committals will take place in the Pavilion, Tent or Columbarium. Pavilion includes 24 chairs and tent is 12 chairs. This is included in the cost above.

\* Caskets being placed inside Mausoleum must be a Steel Casket.

\* All Cremated Remains being placed inside the ground requires Concrete Urn Container

\*All Double Depth burials require a Top Sealed Vault for first burial.

Administrative Fees:	Fee Amount
Burial Rights (Per Contract)	\$100
Transfer Fee (PER BURIAL SPACES NOT PER CONTRACT)	\$500
Extra tent and 12 chairs at graveside	\$350



Concrete Grave liner is the minimum requirement for Rolling Oaks Memorial Center. Please see your funeral home for pricing and purchase.

Installation of Memorial Products:		
	Install Cost	
Single Flat Markers	\$595	Maximum Length ( Left to Right): 36 Inches
Companion Flat Marker	\$995	Maximum Length ( Left to Right): 72 Inches



Upright/Slant Installation:		
	Install Cost	
Single Upright/Slant	\$895	Maximum Length ( Left to Right): 36 Inches ( Includes Foundation )
Companion Upright/Slant:	\$1,395	Maximum Length ( Left to Right): 72 Inches ( Includes Foundation )
* Over 72 Inches Require Custom Quote		

Top seal vault required for first burial that has a second right of interment. Please see your funeral home for pricing and purchase.

Ledger Installation:		
	Install Cost	
Single Ledger	\$2,600	Maximum Length ( Left to Right): 36 Inches
Companion Ledger	\$2,800	Maximum Length ( Left to Right): 72 Inches
*Ledger is only allowed to be approved if all burials have been conducted in the grave.		

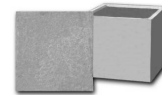

Butterfly Installation:	
	Install Cost
Butterfly Installation	\$25

Concrete Urn Container

# MAUSOLEUM

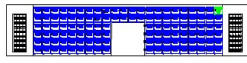

MAUSOLEUM SOUTHWEST ELEVATION



MAUSOLEUM SOUTHWEST ELEVATION

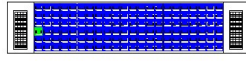

MAUSOLEUM NORTHEAST ELEVATION



MAUSOLEUM NORTHEAST ELEVATION

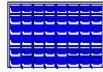

SOUTHEAST ELEVATION

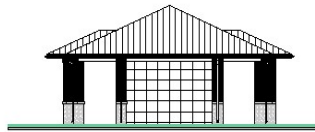

SOUTHEAST ELEVATION

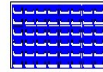

NORTHWEST ELEVATION

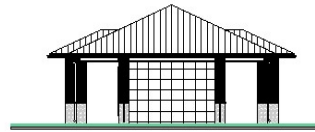

NORTHWEST ELEVATION

# HONOR COLUMBARIUM

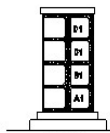

side 1

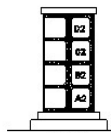

side 2

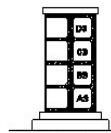

side 3

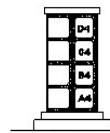

side 4

# GARDEN OF SERENITY



elevation view niche west wall



elevation view niche east wall